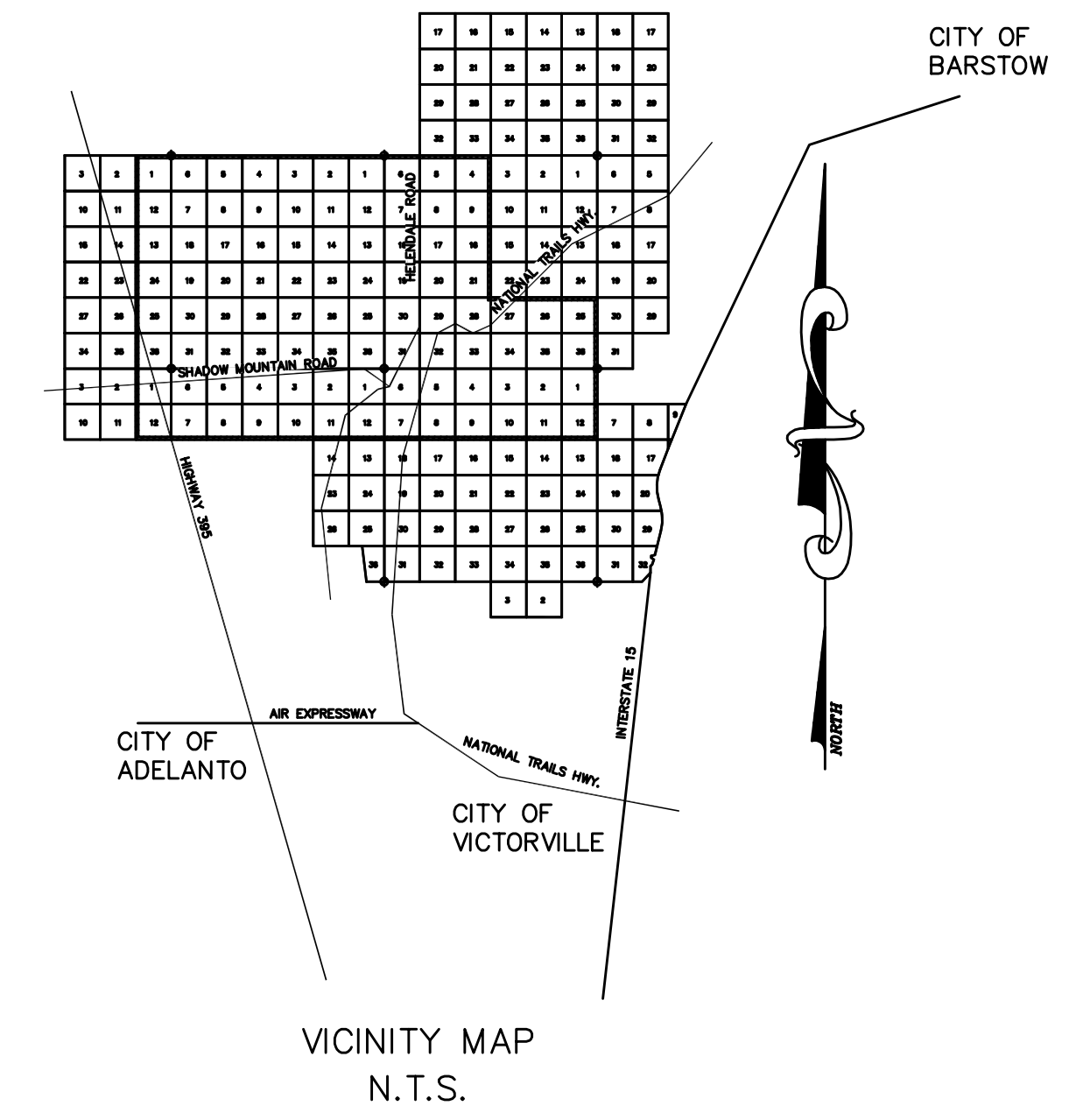
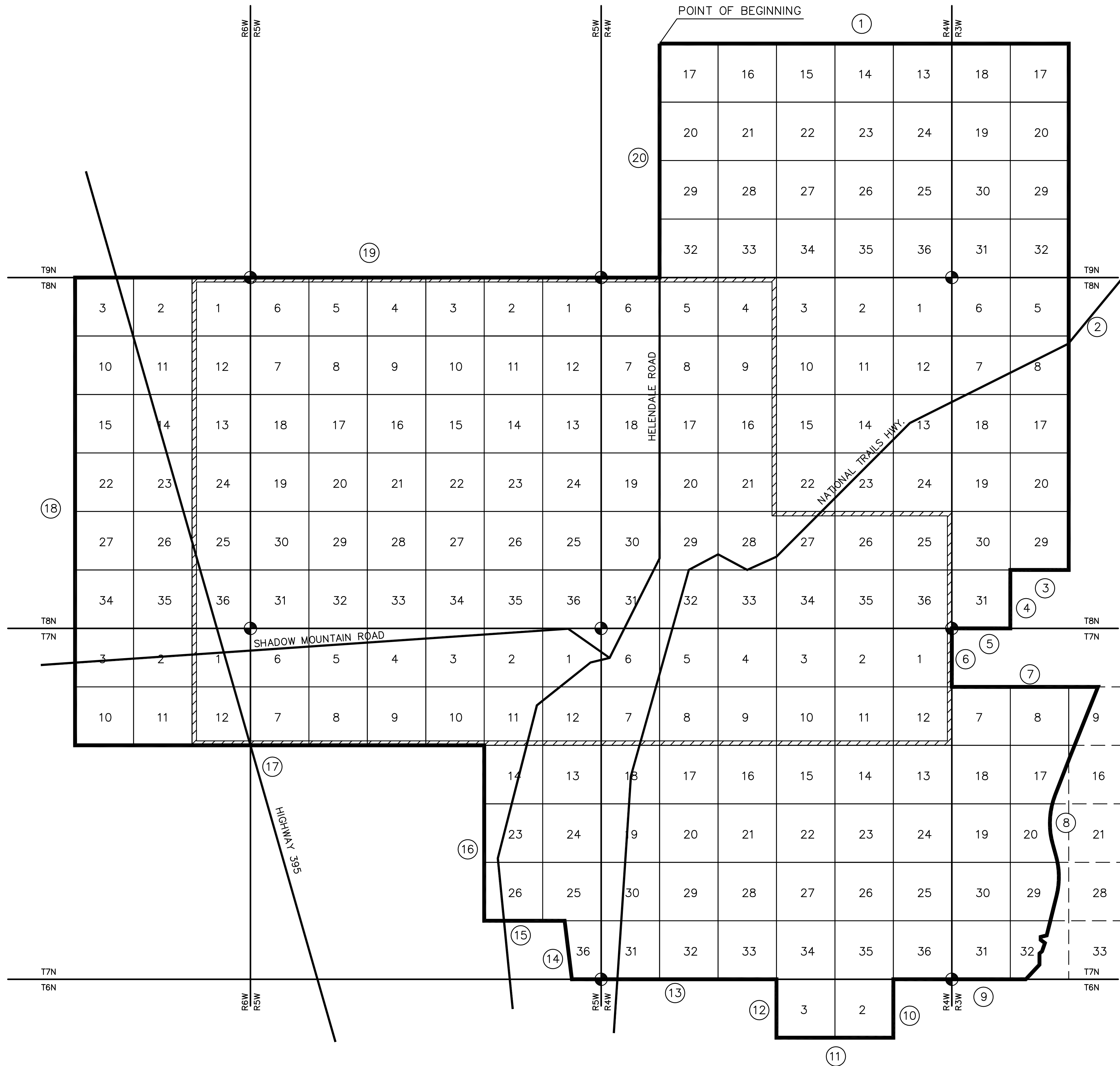

EXHIBIT A-1

LAFCO # _____
 SPHERE OF INFLUENCE REVIEW (EXPANSION) FOR
 HELENDALE COMMUNITY SERVICES DISTRICT



- LEGEND:**
- ① INDICATES THE COURSE NUMBER PER THE LEGAL DESCRIPTION
 - INDICATES THE PROPOSED BOUNDARY
 - ⊕ INDICATES TOWNSHIP CORNERS
 - ▨▨▨▨ INDICATES EXISTING BOUNDARY
 - AREA THIS PROPOSAL CONTAINS 202 SQUARE MILES MORE OR LESS

AFFECTED AGENCIES:
 HELENDALE COMMUNITY SERVICES DISTRICT

REV.	REVISION	DESCRIPTION	BY	DATE

DESIGNED BY: RICK
 DRAWN BY: RICK
 CHECKED BY: CPC

ALTEC ENGINEERING CORP.
 17995 Highway 18, Ste 4
 Apple Valley, CA. 92307
 (760) 242-9900 • Fax (760) 242-9918

HELENDALE C.S.D.
 P.O. BOX 2608
 26719 VISTA ROAD, STE 5
 HELENDALE, CA. 92342
 760-951-0046

RANDOLPH J. COLEMAN PLS #5418 exp. 9-30-2008 DATE

SCALE:
 1" = 5000'
 WORK ORDER NO.:
 08-0030

SPHERE OF INFLUENCE EXPANSION
 HELENDALE C.S.D.
 HELENDALE, CA.

SHEET 1
 OF 1
 DRAWING NO.:

EXHIBIT A

LAFCO # _____

Sphere of Influence Review (Expansion) for Helendale Community Services District

Sections 13 through 17, 20 through 29 and 32 through 36, Township 9 North, Range 4 West, and

Sections 17 through 20 and 29 through 32, Township 9 North, Range 3 West, and Sections 5 through 8, 17 through 20 and 29 through 31, Township 8 North, Range 3 West, and

Sections 7, 8, 18, 19, 30, 31, and those portions of Sections 9, 16, 20, 29, and 32 lying west of Interstate 15, Township 7 North, Range 3 West, and

Sections 2 and 3, Township 6 North, Range 4 West, and

Sections 1 through 36, Township 7 North, Range 4 West, and

Sections 1 through 14, 23 through 26 and that portion of Section 36 lying east of the limits of the City of Adelanto, Township 7 North, Range 5 West, and

Sections 1, 2, 3, 10, 11 and 12, Township 7 North, Range 6 West, and

Sections 1 through 3, 10 through 15, 22 through 27 and 34 through 36, Township 8 North, Range 6 West, and

Sections 1 through 36, Township 8 North, Range 5 West, and

Sections 1 through 36, Township 8 North, Range 4 West,

all of San Bernardino Meridian, in the County of San Bernardino, State of California, described as follows:

Beginning at the northwest corner of Section 17, Township 9 North, Range 4 West, S.B.M.;

1. Thence easterly along the north line of said Section 17 and continuing easterly along section lines to the northeast corner of Section 17, Township 9 North, Range 3 West, S.B.M.;
2. Thence southerly along the east line of said Section 17 and continuing southerly along section lines to the southeast corner of Section 29, Township 8 North, Range 3 West, S.B.M.;
3. Thence westerly along the south line of said Section 29 to the northeast corner of Section 31, Township 8 North, Range 3 West, S.B.M.;
4. Thence southerly along the east line of said Section 31 to the southeast corner of said Section 31, Township 8 North, Range 3 West, S.B.M.;
5. Thence westerly along the south line of said Section 31 to the northeast corner of Section 1, Township 7 North, Range 4 West, S.B.M.;

6. Thence southerly along the east line of said Section 1 to the northwest corner of Section 7, Township 7 North, Range 3 West, S.B.M.;
7. Thence easterly along the north line of said Section 7 and continuing easterly along section lines to a point on the north line of Section 9 and the westerly right-of-way of U.S. Highway 15;
8. Thence southerly along said westerly right-of-way line of said U.S. Highway 15 to a point on the south line of Section 32, Township 7 North, Range 3 West, S.B.M.;
9. Thence westerly along the south line of said Section 32 and continuing westerly along section lines to the northeast corner of Section 2, Township 6 North, Range 4 West, S.B.M.;
10. Thence southerly along the east line of said Section 2 to the southeast corner of Section 2, Township 6 North, Range 4 West, S.B.M.;
11. Thence westerly along the south line of said Section 2 and continuing westerly along section lines to the southwest corner of Section 3, Township 6 North, Range 4 West, S.B.M.;
12. Thence northerly along the west line of said Section 3 to the southeast corner of Section 33, Township 7 North, Range 4 West, S.B.M.;
13. Thence westerly along the south line of said Section 33 and continuing westerly along section lines to a point on the south line of Section 36 and the easterly boundary of the limits of incorporation of the City of Adelanto;
14. Thence northerly along said easterly boundary of the limits of incorporation of the City of Adelanto to a point on the south line of Section 25, Township 7 North, Range 5 West, S.B.M.;
15. Thence westerly along the south line of said Section 25 and continuing westerly along section lines to the southwest corner of Section 26, Township 7 North, Range 5 West, S.B.M.;
16. Thence northerly along the west line of said Section 26 and continuing northerly along section lines to the southeast corner of Section 10, Township 7 North, Range 5 West, S.B.M.;
17. Thence westerly along the south line of said Section 10 and continuing westerly along section lines to the southwest corner of Section 10, Township 7 North, Range 6 West, S.B.M.;

18. Thence northerly along the west line of said Section 10 and continuing northerly along section lines to the northwest corner of Section 3, Township 8 North, Range 6 West, S.B.M.;
19. Thence easterly along the north line of said Section 3 and continuing easterly along section lines to the southwest corner of Section 32, Township 9 North, Range 4 West, S.B.M.;
20. Thence northerly along the west line of said Section 32 and continuing northerly along section lines to the northwest corner of Section 17, Township 9 North, Range 4 West and also the **Point of Beginning**.

The above described area contains 202 square miles, more or less.

This legal description was prepared by me
Or under my direction.

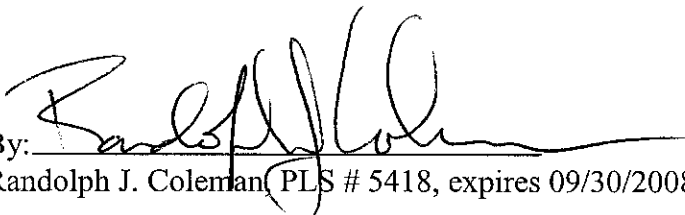
By: 
Randolph J. Coleman (PLS # 5418, expires 09/30/2008)

